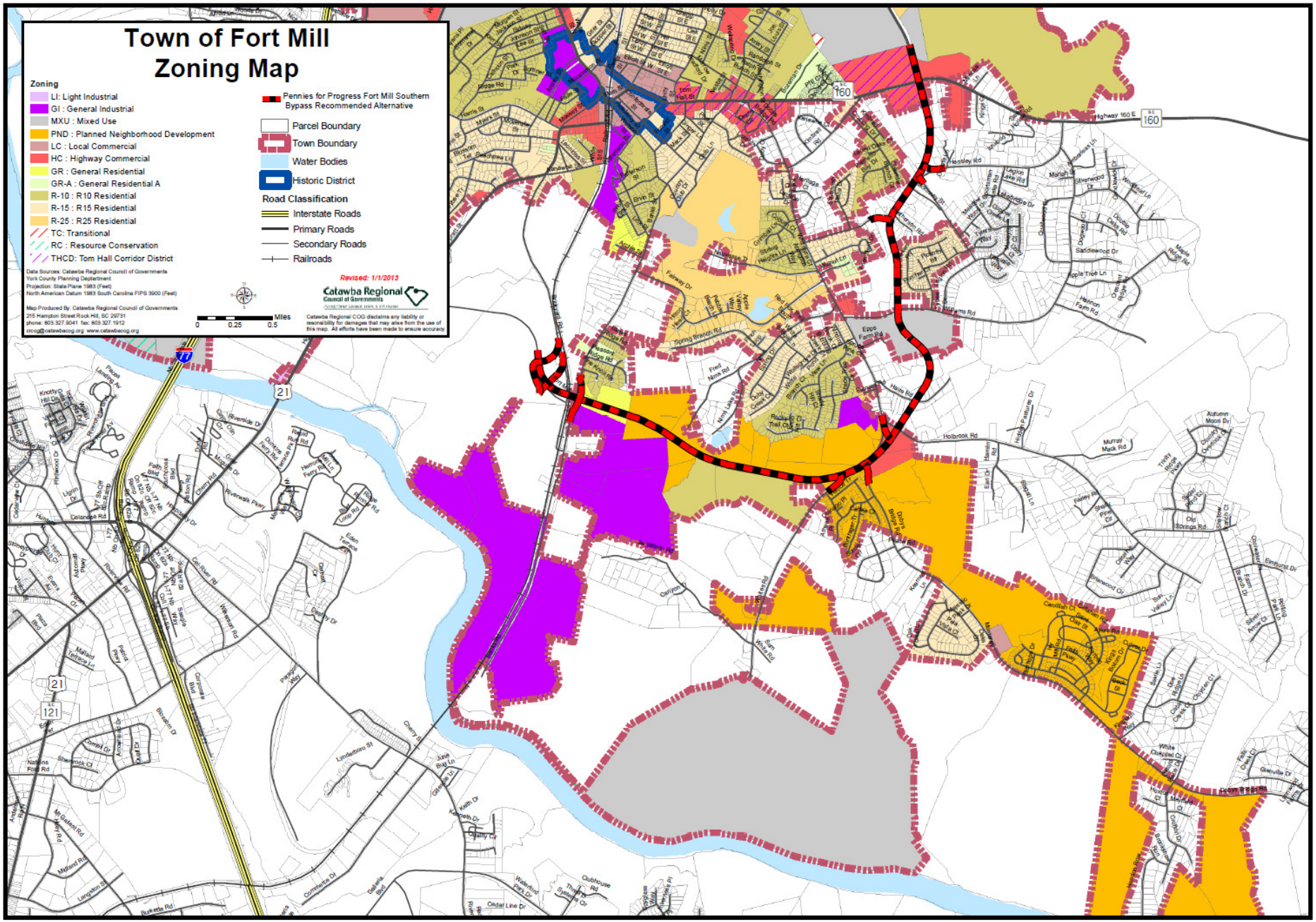
Town of Fort Mill
Zoning Map
Zoning
LI: Light Industrial
GI : General Industrial
MXU : Mixed Use
PND : Planned Neighborhood Development
LC : Local Commercial
HC : Highway Commercial
GR : General Residential
GR-A : General Residential A
R-10 : R10 Residential
R-15 : R15 Residential
R-25 : R25 Residential
TC: Transitional
RC : Resource Conservation
THCD: Tom Hall Corridor District
Pennies for Progress Fort Mill Southern Bypass Recommended Alternative
Parcel Boundary
Town Boundary
Water Bodies
Historic District
Road Classification
Interstate Roads
Primary Roads
Secondary Roads
Railroads
Revised: 1/1/2013
Catawba Regional
Council of Governments
Data Sources: Catawba Regional Council of Governments
York County Planning Department
Projection: State Plane 1983 (Feet)
North American Datum 1983 South Carolina FIPS 3900 (Feet)
Map Produced By: Catawba Regional Council of Governments
215 Hampton Street Rock Hill, SC 29731
phone: 803.327.9041 fax: 803.327.1912
crcog@catawbacog.org www.catawbacog.org
Miles
0 0.25 0.5
Catawba Regional COG disclaims any liability or resonsibility for damages that may arise from the use of this map. All efforts have been made to ensure accuracy.
160
21
77
121