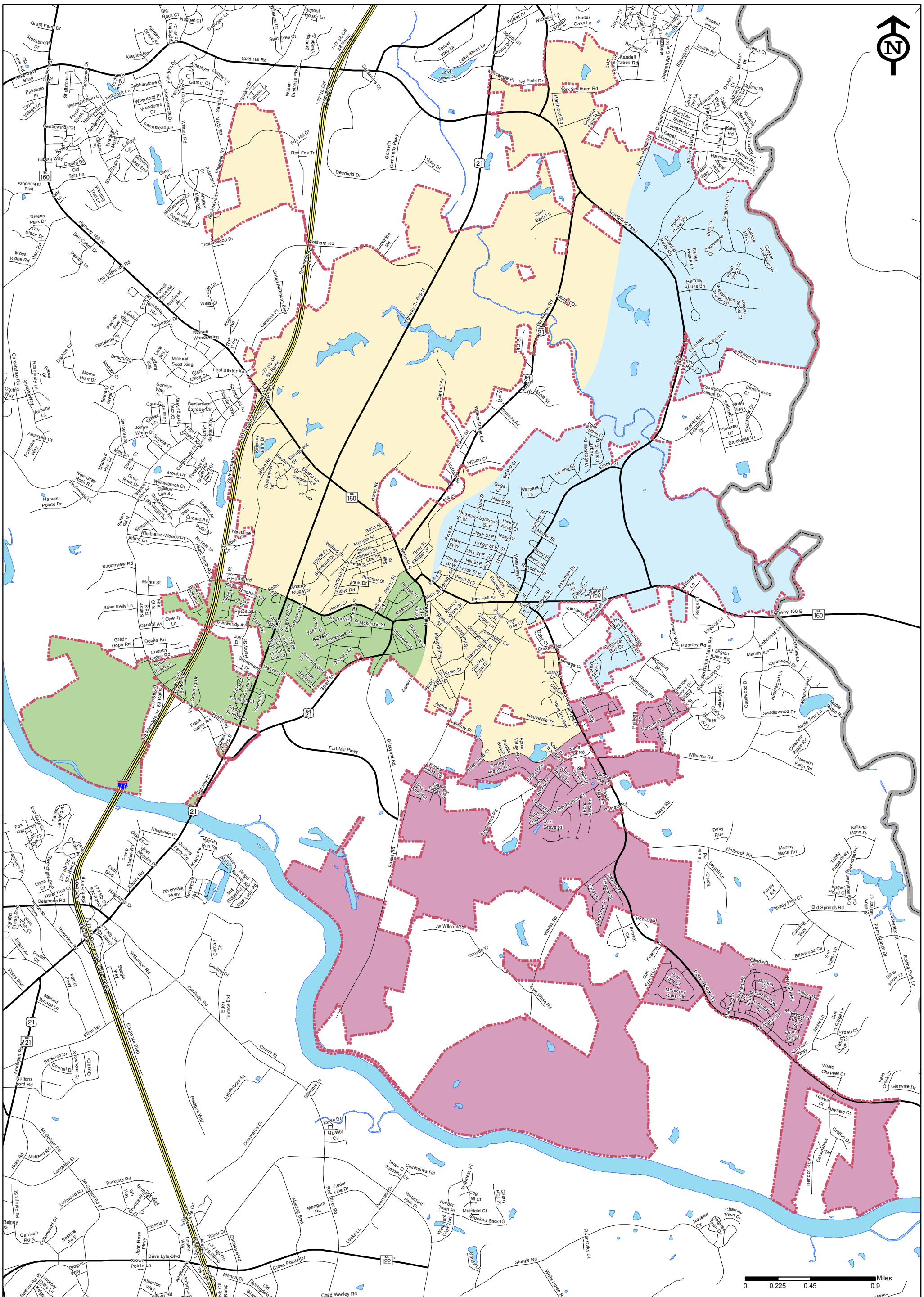

Town of Fort Mill
Wards Map

Town of Fort Mill
County Boundary
Interstate
Major Roads
Minor Roads
Water Feature

Wards
1
2
3
4

Catawba Regional Council of Governments
Serving Chester, Lancaster, Union, & York Counties

Map Produced By
Catawba Regional Council of Governments
215 Hampton Street / Post Office Box 450
Rock Hill, South Carolina 29731
(803) 327-9041
www.catawbacog.org

Catawba Regional Council of Governments disclaims any liability or responsibility for damages that may arise from the use of this map or data contained therein. All efforts have been made to ensure accuracy.